

FRONT ELEVATION

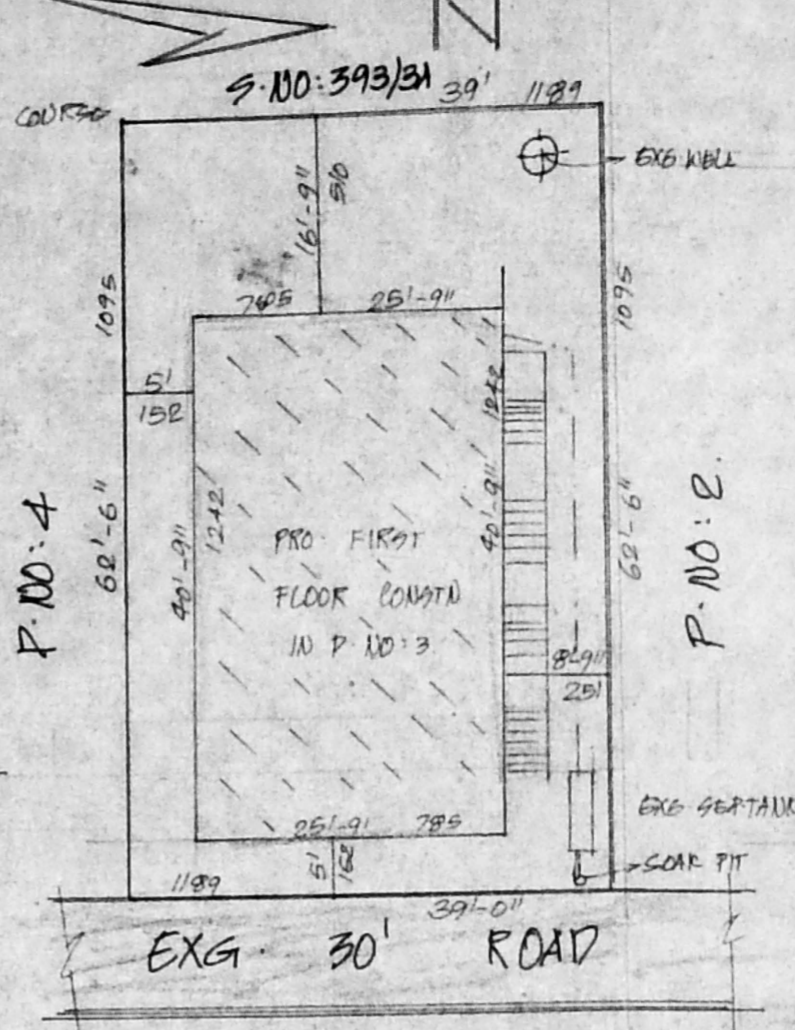

SITE PLAN: 1:200

Planning Permit No. A/24342/281/97
APPROVED
 SUBJECT TO THE CONDITIONS IN THIS OFFICE LETTER.
 No. A/11495/97 Dtd. 20-6-97
 FOR MEMBER SECRETARY
 MADRAS METROPOLITAN
 DEVELOPMENT AUTHORITY
 MADRAS 600 008

SEC: ON'AA'

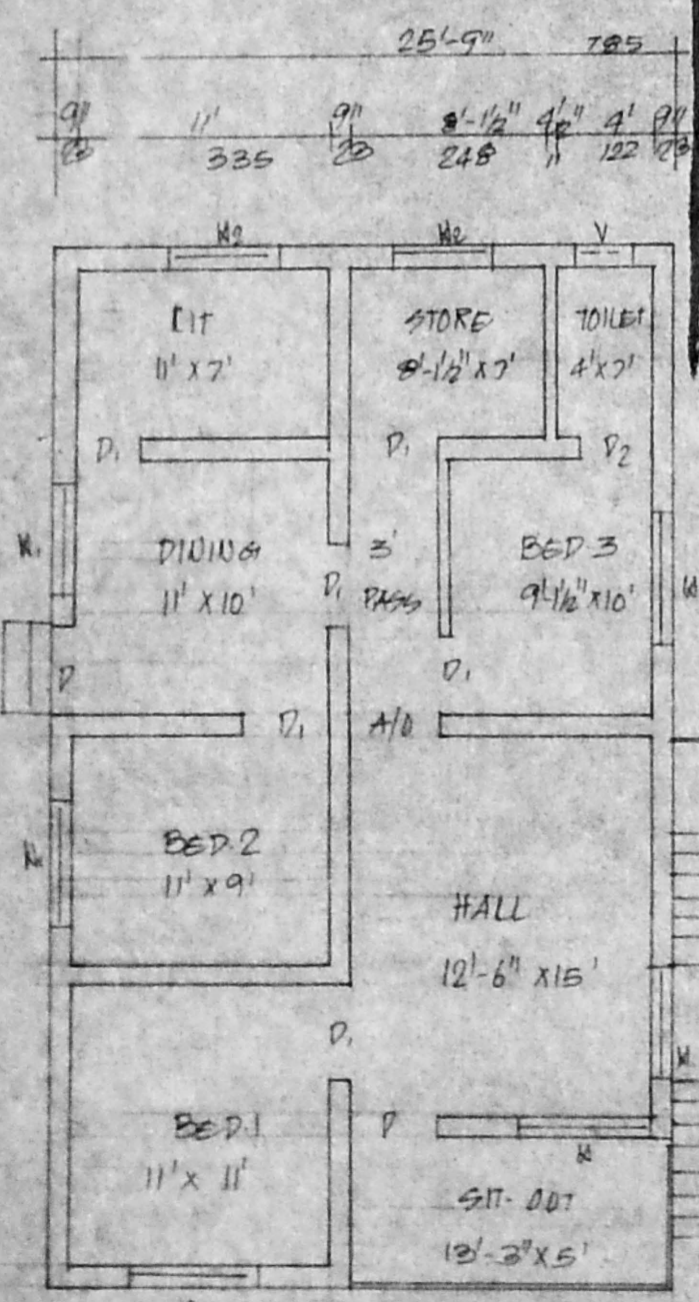

GROUND FLOOR PLAN

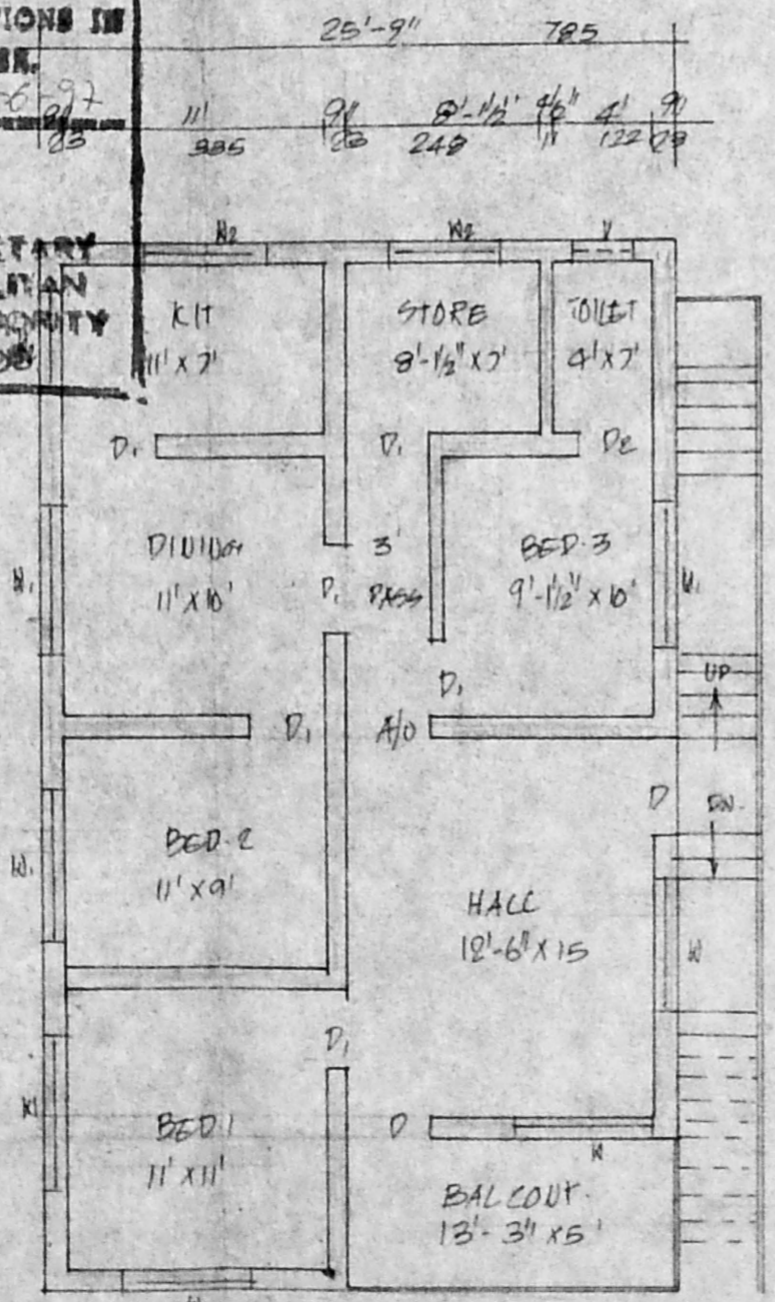

FIRST FLOOR PLAN

* EXG: GROUND FLOOR
 PLAN HAS APPD: IN
 P. DIS: NO: 6570/93
 P.P.A: NO: 768/93.

PLAN SHOWING THE PROPOSED
 FIRST FLOOR CONSTRUCTION IN
 P. NO: 3 AT S. NO: 393/4A PT OF
 MUDICHUR VILLAGE, ST. THOMAS
 MOUNT PANCHAYATH UNION LIMITS.
 SAIDAPET TALUK, ANNA DIST.
 SCALE: 1:100 + 200.

REFERENCE :-

DOOR	D	100 X 213
DOOR	P	91 X 193
DOOR	P2	75 X 193
WINDOW	W	157 X 122
WINDOW	W1	122 X 122
WINDOW	W2	122 X 91
VENT	V	75 X 61
ARCH OPEN	A/O	91 X 193

COLOUR INDEX :-

PROPOSED	[Color swatch]
EXISTING	[Color swatch]
ROAD	[Color swatch]
SITE BOUNDARY	[Color swatch]

STAIR CASE :-

WIDTH	91CM
RAISE	18CM
TREAD	28CM

EXTENT IN SQFTS SQMTRS:

PLOT AREA	2438	226
PLINTA AREA OF G. FLOOR	1049	97
PLINTA AREA OF F. FLOOR	1049	97
TOTAL PLINTA AREA	2098	194
OPEN SPACE	1389	129
COVERAGE	43%	F.G.I 0.86

OWNER: *L. Srinivasulu*

S. Kosal Kumar
 S. KOSAL KUMAR, D.C.E
 CONSULTING CIVIL ENGINEER
 LICENSED SURVEYOR
 ALANDUR MUNICIPALITY
 LICENSE NO. D. DIS. NO. 18728/11/92
 43/D, MUDICHUR ROAD
 OLD TAMBARAM, CHENNAI - 600 055

ENGINEER